

QBE Pleasure Craft Insurance

Cruising the water with total peace of mind



For recreational sailors, the sea promises freedom and adventure but also potential risks to you and your boat. With QBE Pleasure Craft Insurance you can enjoy the freedom of boating and leave the worry of an unforeseen accidents to QBE.

We will help protect you against physical loss of or damage to your boat as well as legal liabilities to third-party property and bodily injury caused by the use of your boat.

The product

Benefits at a glance

- > Comprehensive cover for your boat
- > No requirement to prove forcible entry in the event of theft of your boat
- > Up to S\$200,000 for sudden and accidental pollution liability cover – **Free.**
- > Up to S\$10,000 of Personal Accident cover for you or the person allowed by you to control your boat – **Free.**
- > Up to S\$3,000 of Personal Effects cover for you and your immediate family – **Free.**
- > Legal liability imposed upon you by the terms and conditions of a lease or agreement for the provision of a berth or mooring or storage facility for your boat – **Free.**
- > No deductible for total loss of your boat
- > Plus, we will can have your pleasure craft insurance policy ready within 48 hours.

Optional extensions

You can also upgrade your cover with minimal hassle to include:

- > Personal Accident Plus for the person responsible for navigation of your boat as well as crew and passengers on your boat
- > Up to S\$10,000 for accidental damage or theft of your sporting equipment
- > Sailboat club racing and named sailboat racing risks
- > Water skiers and/or aquaplaning liability
- > Land transit damage to your boat
- > War and strikes risks
- > Increase the limits of benefits to suit your needs



Important notice:

The information contained herein is subject to the terms, conditions and exclusions of the policy wording, a copy of which can be obtained from your local QBE office, your agent or broker.

What you need to do

Simply approach an authorised QBE agent/broker, call us at **(65) 6224 6633** or visit our website **www.qbe.com.sg**

We can customise a coverage that best meets your particular needs.

Fill out the proposal form and decide on the mode of payment most convenient to you: cash, cheque or credit card.

It's that easy to enjoy all these exclusive benefits tailored for you. Start to enjoy a peace of mind today!

What should you do in the event of an incident requiring a claim?

- > All claims must be made to QBE as quickly as possible and within 30 days of the event happening
- > Promptly take all reasonable and responsible precautions to prevent any further loss or damage to your boat
- > Make a report to the police and other appropriate authorities if there is injury, malicious damage and theft or attempted theft of your boat.
- > In the event of an accident, do not admit liability, or make any offer, promise or payment to any third party.
- > Contact your agent/broker or QBE Claims staff at **(65) 6224 6633** for advice and assistance should you need help



Our products

Marine

- > Single Voyage Marine Cargo
- > Marine Cargo Open Cover
- > Project Cargo and Delay Start Up Cover
- > Towing Risks
- > Goods-In-Transit
- > Comprehensive Exporters and Products Liability
- > Transport Operators Liability
- > Stevedores Liability
- > Ship-repairers Liability
- > Marine Professional Negligence
- > Marine Terminal Operators Package
- > Marina Operators Liability
- > Hull and Machinery
- > Increased Value/Disbursement
- > War Risks
- > Mortgagees Interest
- > Innocent Owners Interests
- > Builders' Risks
- > Commercial Third-party Liability
- > Protection and Indemnity
- > Charterers Liability

Specialist lines

- > Commercial Crime
- > Energy Offshore/Onshore/Construction
- > Financial Institutions
- > Association Liability
- > Information & Communication
- > Technology Liability
- > Directors & Officers
- > Medical Malpractice
- > Professional Indemnity
- > Trade Credit

Non-Marine

- > Engineering/Construction
- > Commercial/Domestic Property
- > General Accident
- > General and Product liability
- > Health
- > Motor
- > Personal Accident/Travel
- > Work Injury Compensation

Proposal form

QBE Insurance (Singapore) Pte Ltd

This Proposal Form is intended for Pleasure Craft only. If a vessel is operated commercially but the scope of operation is purely recreational (e.g. Sail & Dive Charter, Day Excursions), it may be considered as a Pleasure Craft. Other commercially operated vessels (e.g. passenger ferry) are considered Commercial Hull and should be insured accordingly – please ask QBE or your agent/broker for further details.

You are required to disclose in this proposal form, fully and faithfully, all the facts which you know or ought to know, otherwise, the policy issued hereunder may be void. Where there is not enough space provided, please use attachment pages.

Name or Account Number of Insurance Agent or Broker (where applicable):

Section A – Owner

i) Individual

Name:

NRIC/Passport no: Nationality:

Date of birth: Gender:

Marital status: Occupation:

Address:

Telephone: Email:

ii) Company

Company name:

Company registration:

Nature of business:

Address:

Telephone: Email:

Section B - Hull & Motor

Boat name: Registration no: Flag:

Make and model: Year built: Passenger/Crew capacity:

Type of boat: Date purchased: Purchase price:

Other features: Non-production boat: ☐ Mono: ☐ Catamaran: ☐ Trimaran: ☐ Houseboat: ☐

Construction: Aluminium: ☐ Fibreglass: ☐ ¹GRP: ☐ Steel: ☐ Wood: ☐

Others: ☐ Please specify:

Dimension (ft/m)
Length: Beam: Draft:

Fire extinguishing: Automatic: ☐ Manual: ☐ None: ☐

Make of motor: Power (hp/kw): Max Designed Speed (knots):

Fuel: Diesel: ☐ Gasoline: ☐

Propulsion: Non-powered: ☐ Inboard: ☐ Outboard: ☐ Sail-powered: ☐ Jet: ☐

Others: ☐ Please specify:

¹ GRP (Glass-Reinforced Plastic)

Section C - Mooring/Navigation Area

Where is vessel normally moored?

How is vessel normally moored? ☐ Jetty at a private residence ☐ Marina Berth

☐ Marina Stack or Slip ☐ Trailer at commercial premises

☐ Trailer at private residence ☐ Others (please specify):

What is vessel's main navigation area?

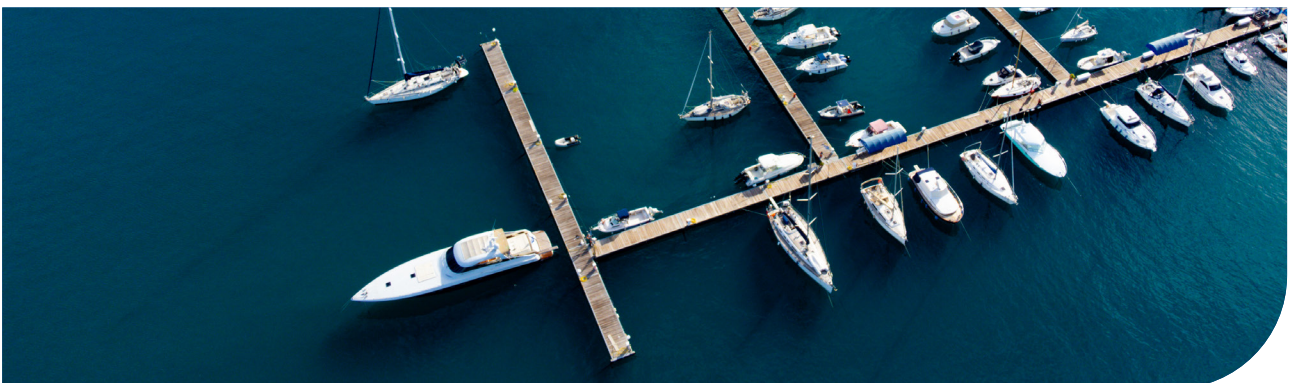

Section D - Use of Boat/Skipper

Purpose: Private & Pleasure: ☐ Liveaboard: ☐ Commercial use: ☐
 (for reward but no charter agreement)
 Skippered Charter: ☐ Bareboat Charter: ☐

If vessel is used for commercial use/skippered charter/bareboat charter, please describe usage:

Please give the following details of person(s) who will operate (e.g. skipper, crew etc.) the vessel while it is underway:

Name: _____ Date of birth: _____ Years sailing: _____

Licence/ Qualifications/ Completed Sailing/Boating Courses: ☐ PPCDL ☐ Others: _____
 (please specify)

Name: _____ Date of birth: _____ Years sailing: _____

Licence/ Qualifications/ Completed Sailing/Boating Courses: ☐ PPCDL ☐ Others: _____
 (please specify)

Section E - Other Information

Have you, or any other person or entity who will take charge of the vessel or who has a financial interest in the vessel:

a) Suffered any accidents or losses in the last 5 years? (if Yes, please give details below) Yes ☐ No ☐

Date of accident(s)	Description of accident(s)	Claims amount

b) Been charged/convicted of an offence in the last 5 years? (if Yes, please give details below): Yes ☐ No ☐

c) Ever had any insurances refused or cancelled? (if Yes, please give details below): Yes ☐ No ☐

d) Period of insurance required From: _____ To: _____ (Both Dates Inclusive)

e) Any other party (e.g. co-owner/mortgagee/other management company) to be included under the Assured Clause? (if Yes, please give details below): Yes ☐ No ☐

Section F - Insurance Coverage

1. Sum insured Currency

☐ S\$ ☐ US\$ ☐ Others (please specify) Billing Currency: S\$ ☐ or US\$ ☐

2. Sums insured

Please state the required sums insured in the relevant space:

SECTION 1

☐ Cover for your boat

Total Sum insured:

If you wish you may split the sum insured by component:

i) Hull:

ii) Motor(s):

iii) Mast Spars Rigging Sails:

iv) Tender with Outboard Motor (please provide details, if any):

v) Trailer:

SECTION 2

☐ Legal Liability Cover

☐ S\$25,000 as per Maritime and Port Authority of Singapore's minimum requirement

☐ Up to Hull Value ☐ Please specify if higher limit is required:

SECTION 3

☐ Personal Accident Cover

Free cover for you or one of the person allowed by you to control your boat (please specify the name of the one (1) person in the space below) up to S\$10,000 per person up to an aggregate limit of S\$10,000 any one accident.

☐ Name of insured Person:

☐ Please specify if higher limits are required (subject to higher premium)

Limit any one person:

Aggregate Limit:

☐ Personal Accident Plus
(Optional at additional premium)

☐ Please specify limits required:

Limit any one person:

Aggregate Limit:

SECTION 4

☐ Personal Effects Cover

Free cover of S\$300 for any one item up to maximum of \$3,000 in total any one accident.

☐ Please specify if higher limits are required (subject to higher premium)

Limit any one item:

Aggregate Limit:

*Please provide list of all personal effects in value if cover over S\$500 for any one item is required.

☐ Additional Cover for
Sporting Equipment
(Optional at additional premium)

S\$1,000 for any one item up to maximum of S\$10,000 in total any one accident.

☐ Please specify if higher limits are

Limit any one item:

Aggregate Limit:

*Please provide list of all sporting equipment in value if cover over S\$1,000 for any one item is required.

Section F - Insurance Coverage (continued)

3. Additional Covers - Do you require cover to include:

☐

Sailboat Club Racing Risk Extension:

Name of race/location	Length (nm) any one leg

☐

Named Sailboat Racing Risk Extension:

Name of race/location	Length (nm) any one leg

☐

Water Skiers and/or Aquaplaning Liability Extension

Sub-Limit:

☐

Land Transit Damage Extension

☐

War Risks and Strikes Risks Extension

☐

Any other additional cover require, please specify in the space below:

Section G - Declaration

I/We declare that the Information and answers provided by me/us in this Proposal Form are true, correct and complete in every respect and may be relied upon by the Insurer in deciding whether to provide insurance cover and at what terms. I/We also understand that completion of this form does not bind insurer or mean I/we will accept this insurance but, if terms are agreed, it will form part of the contract.

I/We have read and understood the Personal Information Collection Statement attached to this Proposal Form.

I/We would like to receive information about goods and services of QBE SG or their affiliates via email and/or phone.

Yes

☐

No

☐

Signature:

Date (dd/mm/yy):



Personal information collection statement

In relation to the personal data collected by QBE Insurance (Singapore) Pte. Ltd. ("QBE SG"), I/We agree and acknowledge that:

- a) The personal data requested is necessary for QBE SG to process your application for insurance or claim and any such data not provided may mean this application or claim cannot be processed
- b) The personal data collected in this form may be used by QBE SG for the purposes stated in its Privacy Policy found at <https://www.qbe.com/sg/privacy-policy>. These include underwriting and administering the insurance policy being applied for (including obtaining reinsurance, underwriting renewals, claim processing, investigation, payment and subrogation and any related purposes).
- c) QBE SG may transfer the personal data to the following classes of persons (whether based in Singapore or overseas) for the purposes identified in (b) above:
 - i. Third parties providing services related to the administration of my/our policy (including reinsurance).
 - ii. Financial institutions for the purpose of processing this application and obtaining policy payments.
 - iii. In the event of a claim, loss adjustors, assessors, third party administrators, emergency providers, legal services providers, retailers, medical providers and travel carriers.
 - iv. Another member of the QBE group (for all of the purposes stated in (b)) in any country; or
 - v. Other parties referred to in QBE's Privacy Policy for the purposes stated therein
- d) I/We may gain access to, or request correction of my/our personal data (in both cases, subject to a reasonable fee), via post or email at:

Address: **QBE Insurance (Singapore) Pte. Ltd.**
1 Wallich Street, #35-01,
Guoco Tower, Singapore 078881

Email: **info.sing@qbe.com**

- e) That where I/We are providing personal data on behalf of another person to QBE SG, I/We have obtained consent from the other person who have agreed that their personal data will be released to QBE SG in accordance with paragraphs (a), (b) and (c) above.

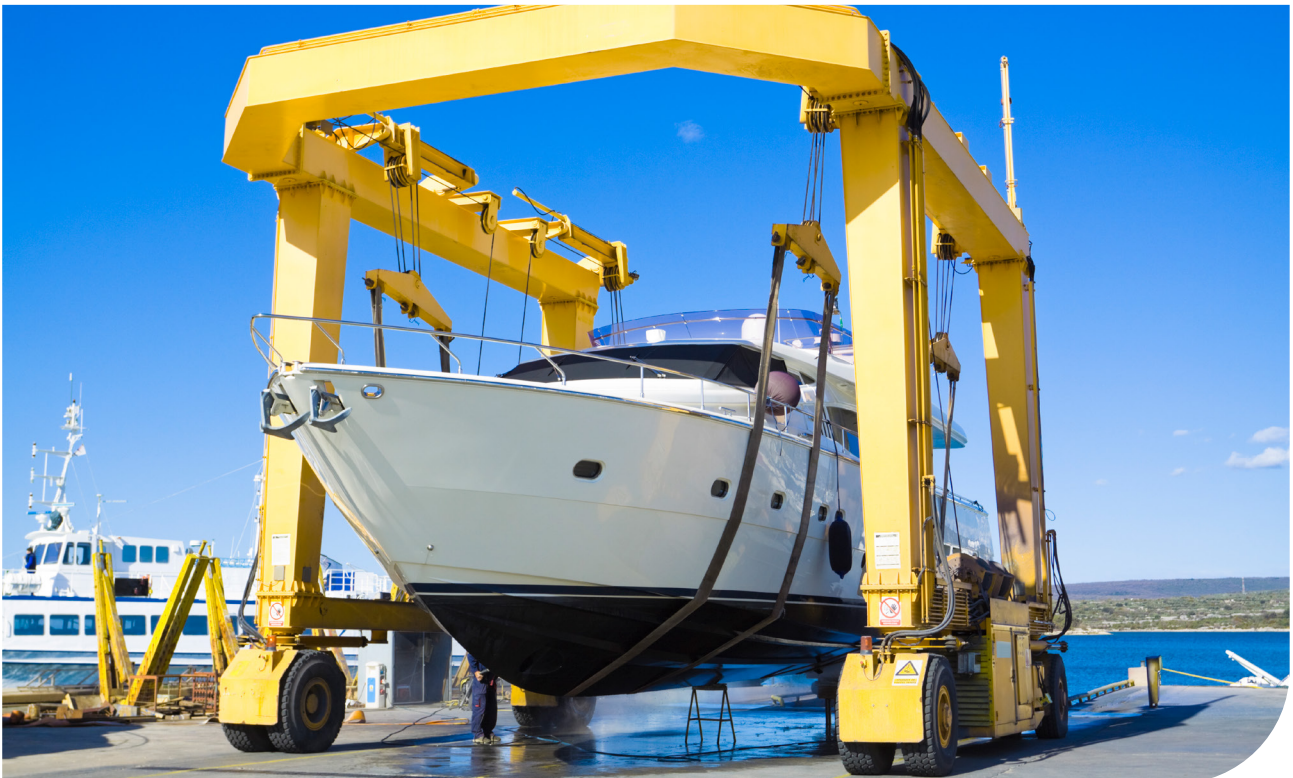

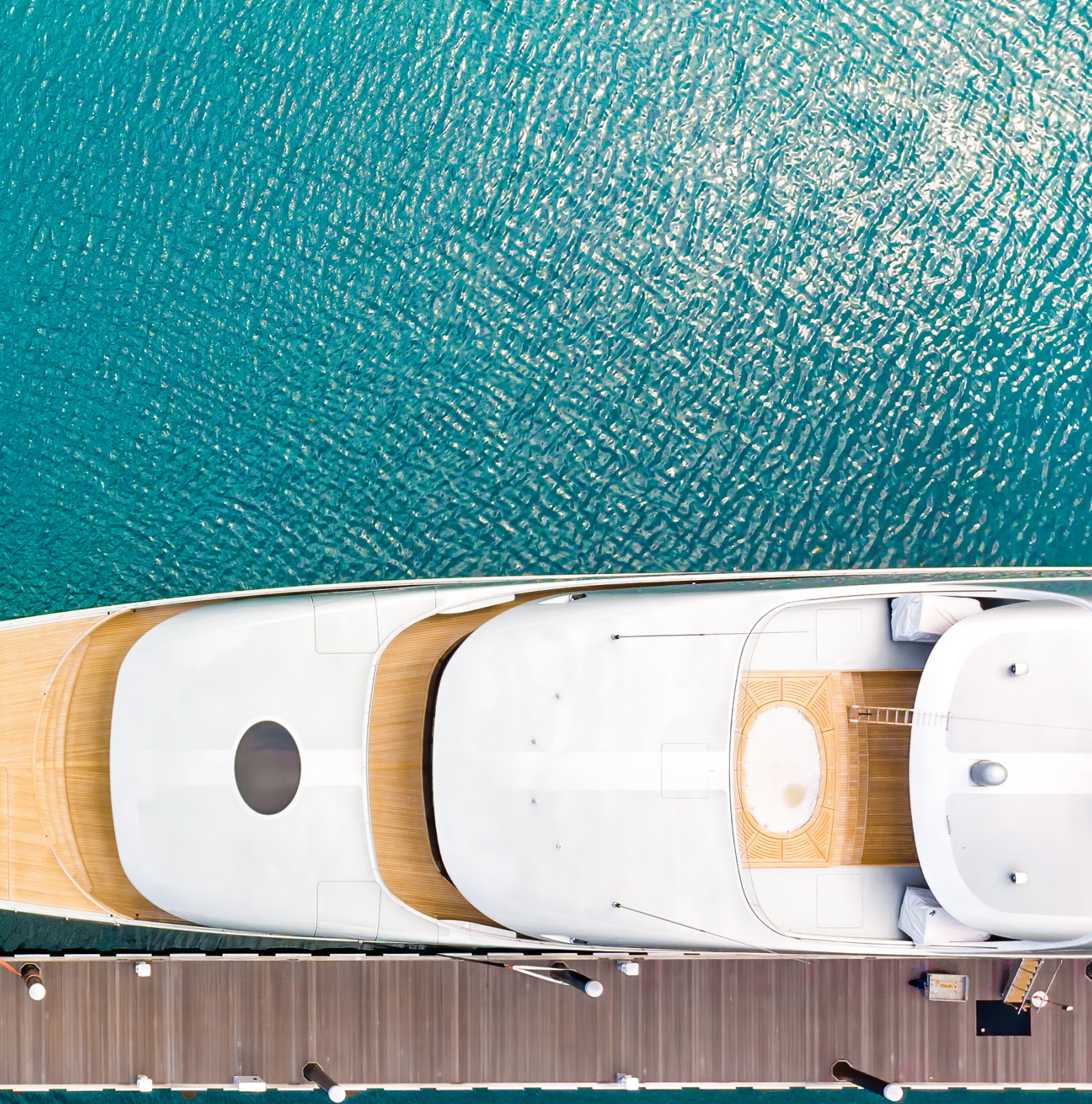

QBE Insurance (Singapore) Pte Ltd

Part of QBE Insurance Group Unique Entity No. 198401363C

1 Wallich Street, #35-01,
Guoco Tower, Singapore 078881
T: +(65) 6224 6633
[QBE.com/sg](https://www.qbe.com/sg)

505111/2303

© QBE Insurance (Singapore) Pte Ltd 2022. This document is for information purpose only. While QBE has taken reasonable care in the production of this document, it does not warrant the accuracy or completeness of the information. Not all products are available to all markets and policy wording should be requested for full details on a particular product. QBE reserves the right to amend any information contained in this document at any point in time.

